

# THE WEST WING

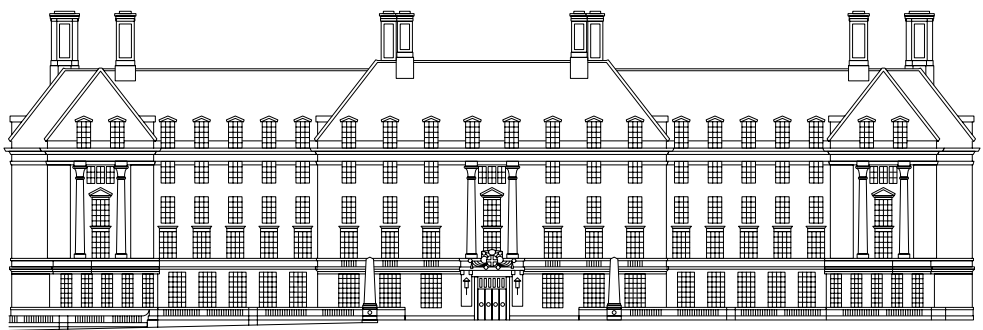

## THE STAR AND GARTER

RICHMOND HILL

CREATED BY

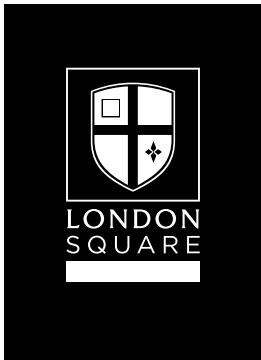



A UNIQUE SETTING

*The West Wing is located adjacent to the main building, shrouded within the property’s beautifully landscaped gardens, and with access to the private landscaped roof terrace.*

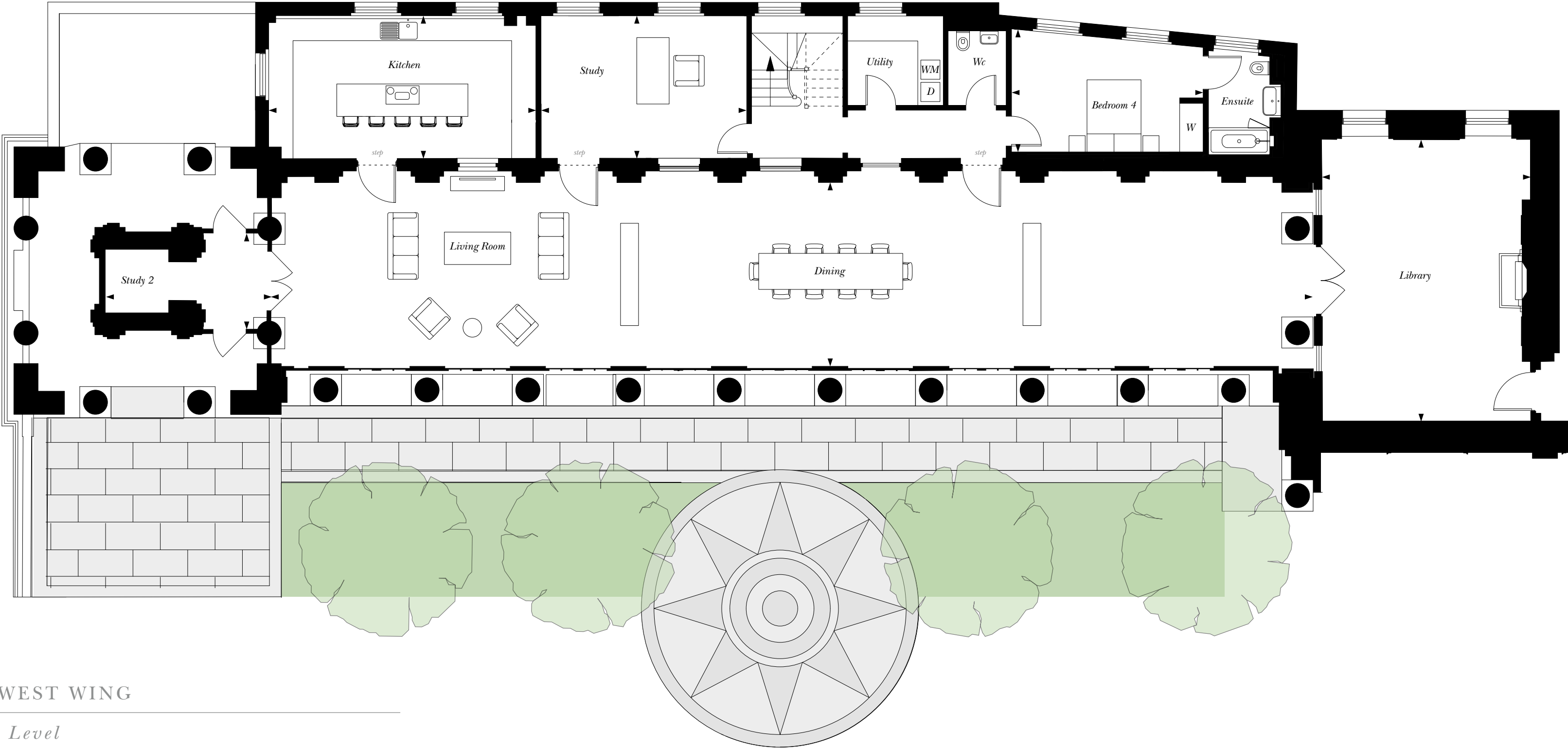

THE WEST WING

Lower Level

<i>Library</i> 7.6m x 5.5m / 24'11" x 18'1"	<i>Study</i> 5.5m x 3.9m / 18'1" x 12'7"
<i>Living/Dining</i> 28.9m x 5.4m / 94'8" x 17'7"	<i>Study 2</i> 4.6m x 2.5m / 15'1" x 8'2"
<i>Kitchen</i> 7.3m x 3.9m / 23'11" x 12'7"	<i>Bedroom 4</i> 5.1m x 3.1m / 16'9" x 10'2"

- Column
- C Cupboard
- S/c Service Cupboards
- W Optional Wardrobe Upgrade
- WM Washing Machine
- D Dryer

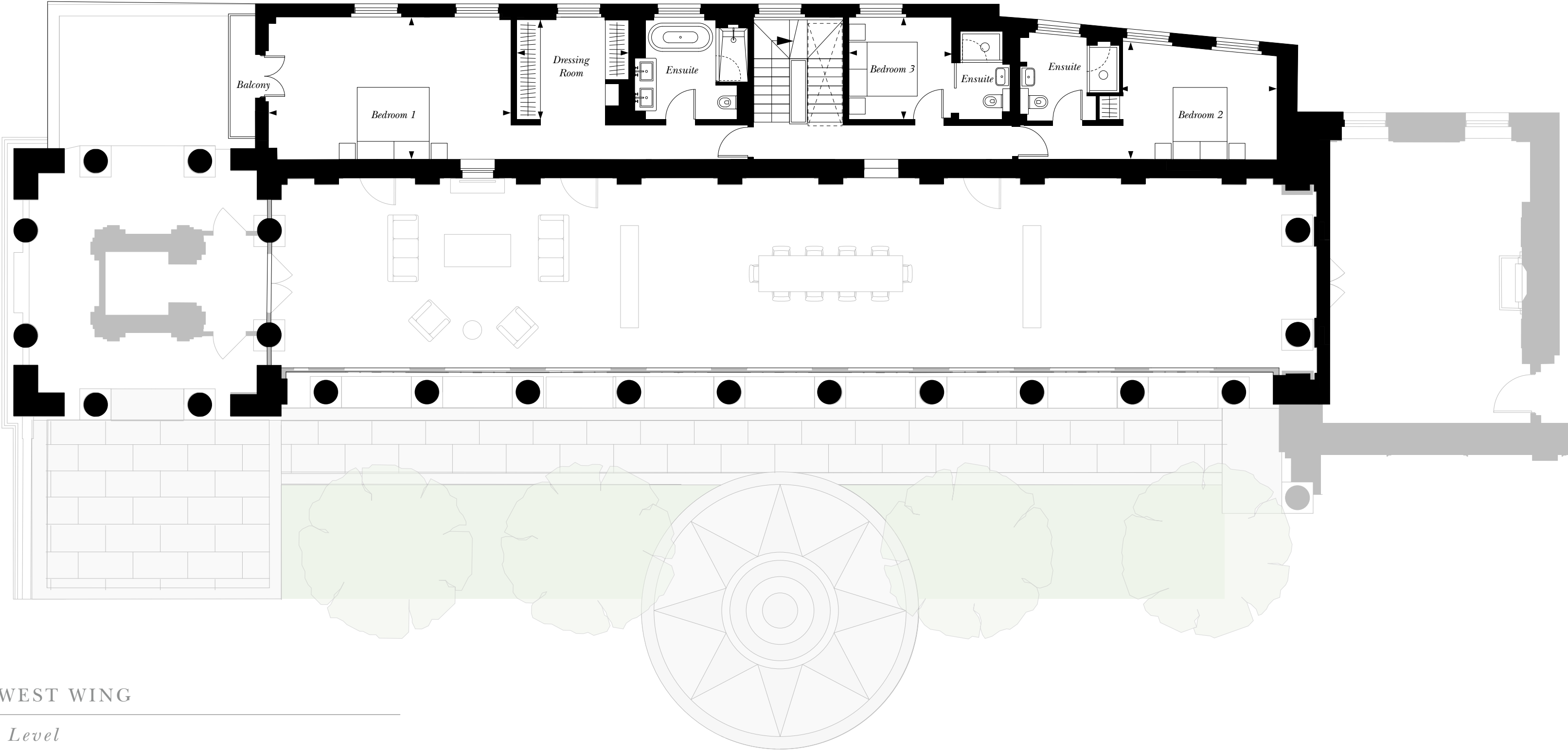

THE WEST WING

Upper Level

Bedroom 1  
6.5m x 3.8m / 21'4" x 12'8"

Bedroom 2  
4.5m x 3.1m / 14'9" x 10'2"

Bedroom 3  
2.7m x 2.8m / 8'10" x 9'2"

Dressing Room  
3.0m x 2.8m / 9'8" x 9'1"

- Column
- C Cupboard
- S/c Service Cupboards
- W Optional Wardrobe Upgrade
- WM Washing Machine
- D Dryer
- ↔ Glazed terrace access (Remotely Controlled)